

MMDA 'C' / PP NO. /
 C.No. C4/22587/93
 Asst.
 Scrutiny: 22/3
 PART I
 PART II

2/2
 R. Pdt. 10/3/54
~~22/~~

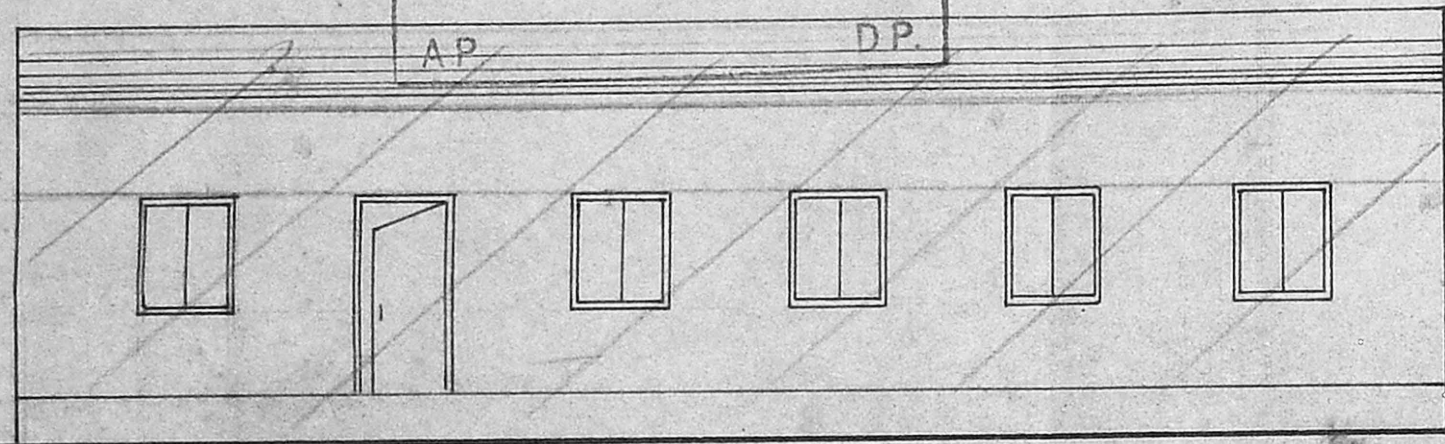

FRONT ELEVATION

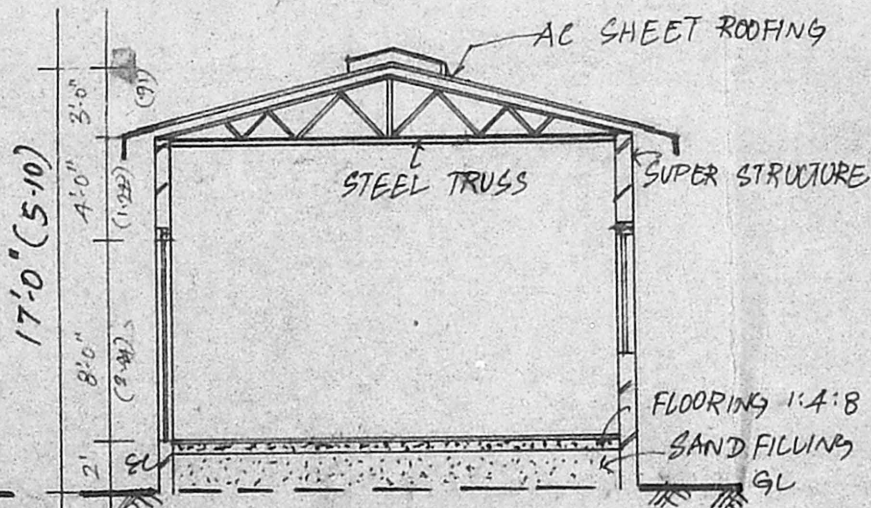

SECTION ON 'AA'

SPECIFICATION:

FOUNDATION AT A DEPTH OF 5'-0" FOUNDATION CONCRETE USING IN 1:4:8 MIXING CONCRETE. RCC COLUMNS AND BEAMS AND UNTELS USING IN 1:2:4 MIXING 3/4" B.G. METAL. BRICK WORKS ARE USING IN 1ST CLASS BRICKS 1:5 MIXING C.M. WALL PLASTERED WITH 1:5 MIXING C.M. ROOF COVERED WITH A/C SHEET ROOFING WITH SUITABLE STEEL TRUSS

JOINERY DETAILS:

D DOOR 4'-0" x 8'-0"
 W WINDOW 4'-0" x 4'-6"

PLAN SHOWING THE REGULARISATION OF EXISTING SPORTS SHED BUILDING FOR SRI AMM CHARITIES AT S.NO. 590/3B OF AMBATTUR VILLAGE, CHENNAI MGR DISTRICT.

P.P.NO. AMBATTUR MUNICIPALITY APPROVAL NO 395/84
 M.M.D.A. APPROVAL NO. 77A/D 89 DATED 08-05-84

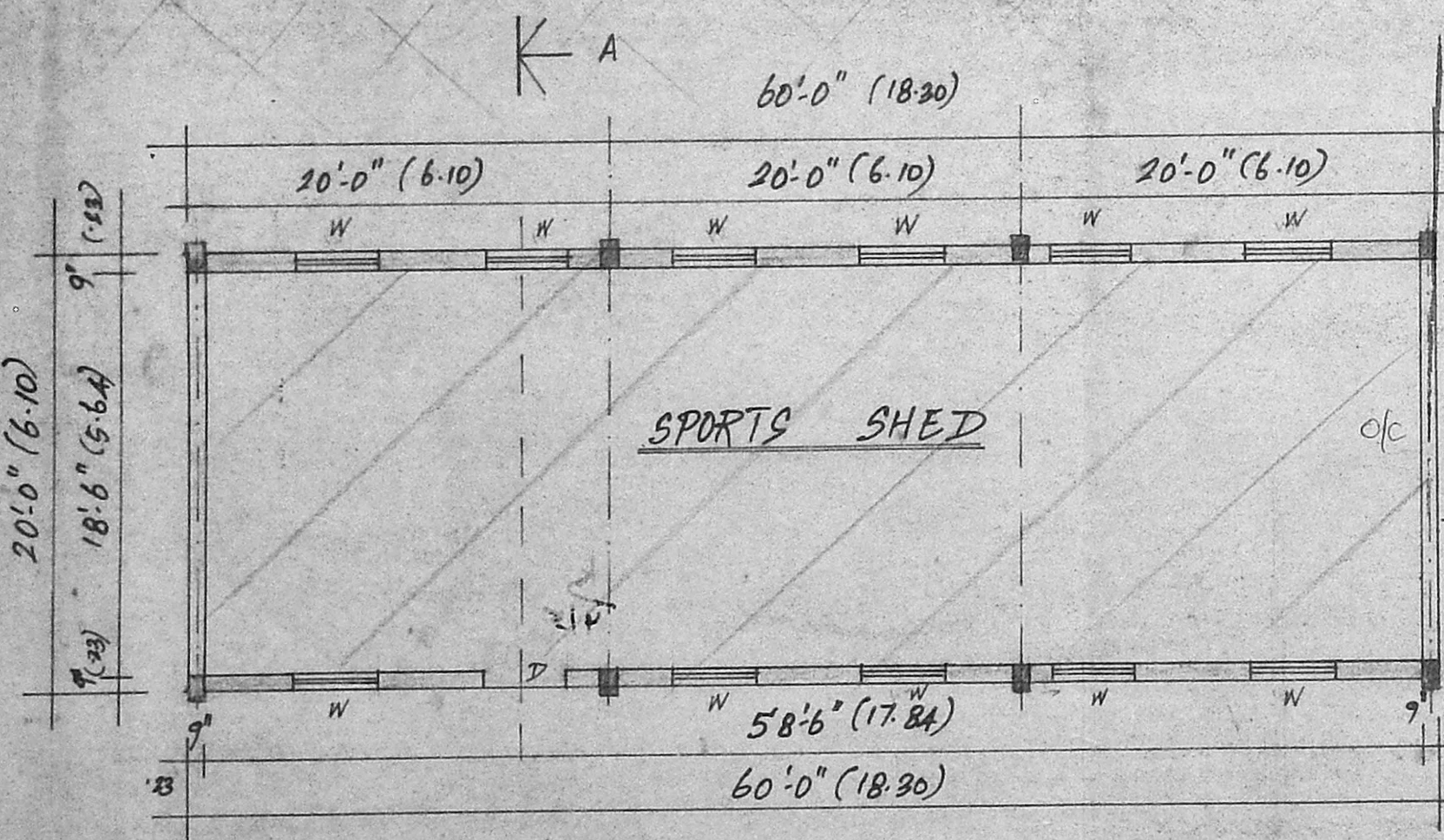

PLAN

Planning Permit No. C/PP/33 B/E/74
APPROVED
 SUBJECT TO THE CONDITIONS IN THIS OFFICE LETTER.
 No. C/22587/93 Date 9-5-94
 MEMBER SECRETARY
 MADRAS METROPOLITAN DEVELOPMENT AUTHORITY
 MADRAS - 600 008.

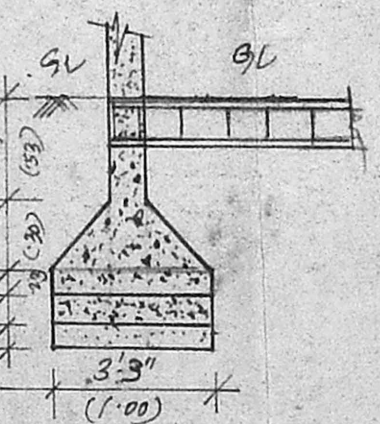

FOUNDATION DETAILS

For A.M.M. FOUNDATION
 Secret...

M. MOHAN
 CONSULTING ENGINEER 682449
 CORPORATION OF MADRAS.
 AVADI, AMBATTUR TOWNSHIP
 LICENCED SURVEYOR
 M. M. PLANNER,
 NO. 1, M.T.H. ROAD,
 AMBATTUR-52

102 X 70 S
 MMDA 'C' / PP NO. 1
 C.N. 19/20557/93
 PART II
 DP

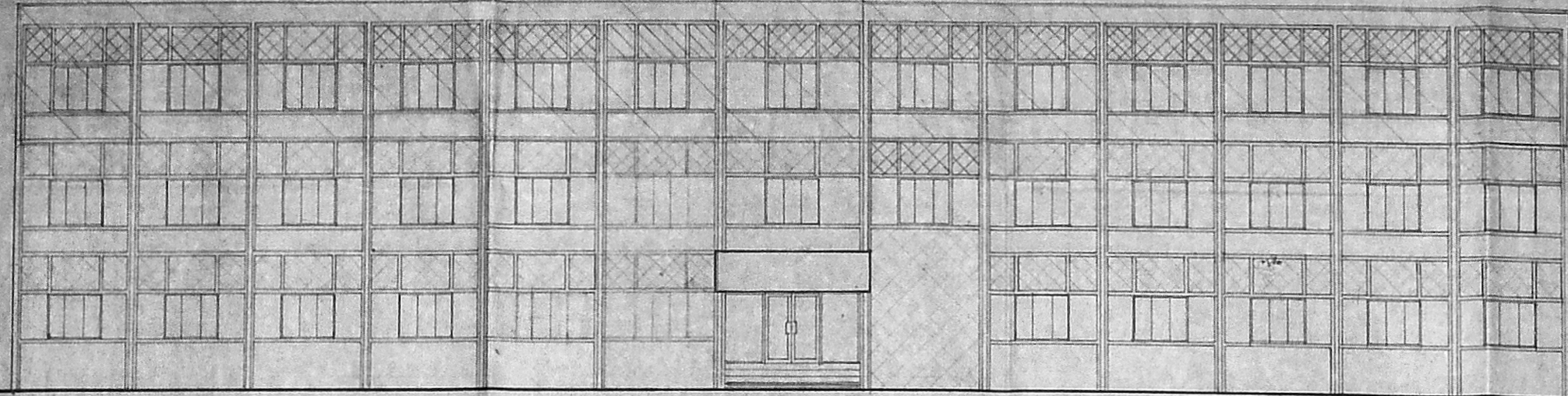

ELEVATION

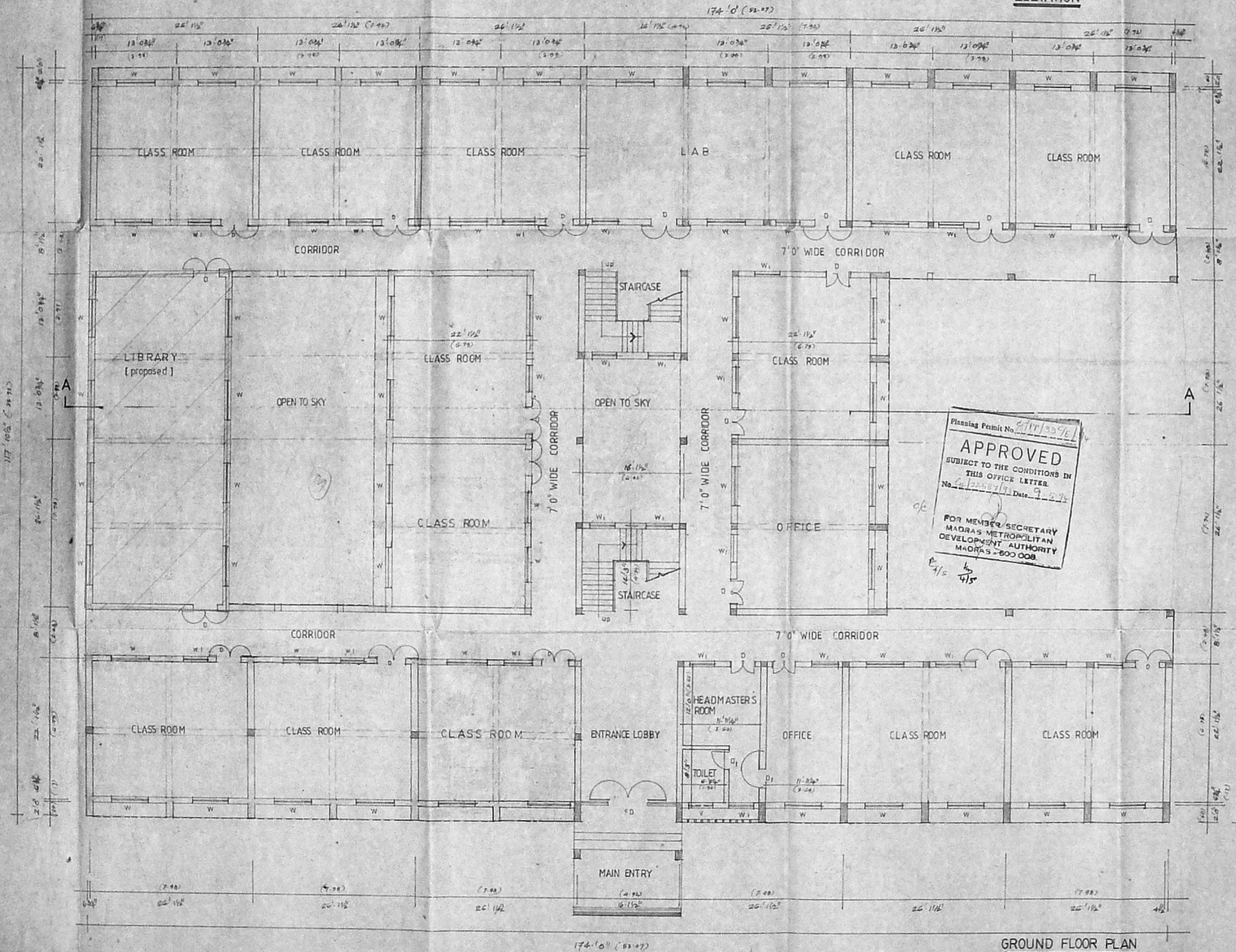

GROUND FLOOR PLAN

SCHEDULE OF JOINERY

FD	FRENCH DOOR	15' 0" x 8' 0"
D	T.W. PANEL DOOR	4' 0" x 8' 0"
D1	T.W. PANEL DOOR	3' 0" x 8' 0"
W	GLAZED WINDOW	6' 0" x 5' 0"
W1	GLAZED WINDOW	4' 0" x 5' 0"
V	T.W. VENTILATOR	4' 0" x 2' 0"

PROPOSED ———
 EXISTING ———

Planning Permit No. 217/135/E
APPROVED
 SUBJECT TO THE CONDITIONS IN
 THIS OFFICE LETTER
 No. 217/135/E Date: 9-5-93
 FOR MEMBER/SECRETARY
 MADRAS METROPOLITAN
 DEVELOPMENT AUTHORITY
 MADRAS-600 008



OWNERS SIGNATURE

LICENSED SURVEYOR

NATARAJ & VENKAT
 Architects
 62, C.P. Ramaswamy road,
 Alwarpet
 Madras - 600 018

JOB TITLE
 PROPOSED ADDITION TO THE EXISTING
 BUILDING FOR SRI A.M.M. CHARITIES
 TRUST AT THIRUVERKADU MAIN
 ROAD S N° 590/3B OF AMBATTUR
 VILLAGE, CHENGAI ANNA DISTRICT
 P.P. NO: (AMBATTUR MUNICIPALITY
 APPROVAL NO: 355/84, DATED 23.8.84)
 (MMDA APPROVAL NO: 77A/D 84,
 DATED 08.05.84)

DRAWING TITLE
 CORPORATION DRAWING

M. MOHAN
 CONSULTING ENGINEER
 CORPORATION
 AVAR, AMBATTUR TOWNSHIP
 DISTRICT
 M. M. PLANNER
 NO. 1, K.T. ROAD,
 AMBATTUR-84

DRAWN	CHECKED	JOB NO.	SHEET NO.
SCALE	DATE		

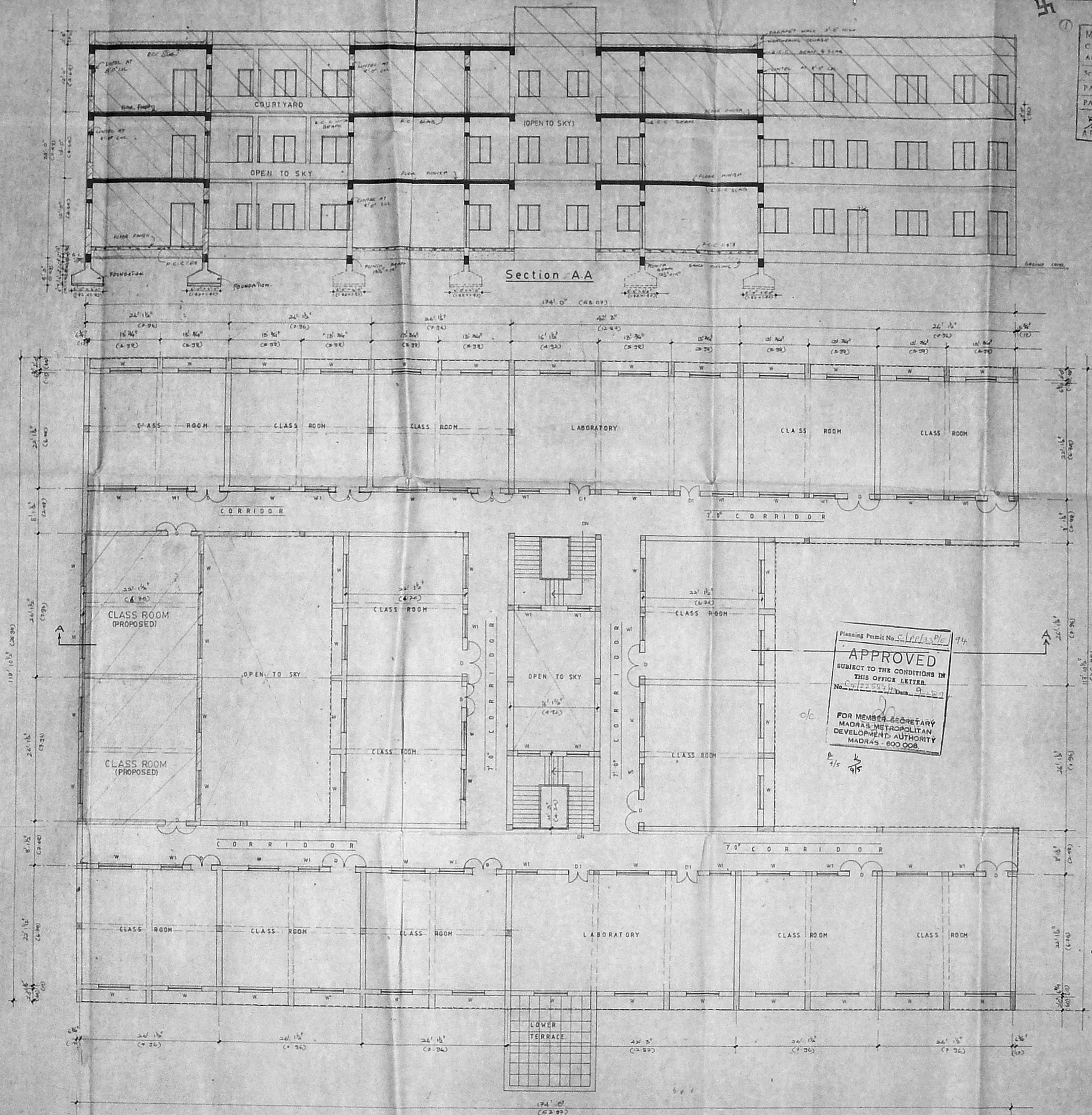

MMDA/C/PP NO. 1
 C.N. 62/205 R/153
 Part I
 Part II
 S
 AP

SCHEDULE OF JOINS

TYPE	DESCRIPTION	SIZE
S	1" W PANELED DOOR	4'0" x 6'0"
W	1" W GLAZED WINDOW	6'0" x 6'0"
WT	DOOR	2'0" x 6'0"

PROPOSED —
 EXISTING —

AREA STATEMENT

Planning Permit No. S. 100/3/Pl 74
APPROVED
 SUBJECT TO THE CONDITIONS IN
 THIS OFFICE LETTER
 No. C/122/93/4 Dtd. 9-8-84
 FOR MEMBER SECRETARY
 MADRAS METROPOLITAN
 DEVELOPMENT AUTHORITY
 MADRAS - 600 008



G. NUTHI SUNDARY SECRETARY
 OWNER'S SIGNATURE

V. NATARAJ ARCHT
 LICENCED SURVEYOR

NATARAJ & VENKAT
 ARCHITECTS
 41 C.P.R. ROAD
 ALWARPET
 MADRAS - 18

JOB TITLE
 Proposed additions to the existing
 building for SHRI. A. M. M. CHARITIES
 TRUST at Thiruvarkadu main
 road, S.NO: 590/3 B of
 Ambattur village, Chengalpattu dt.
 P.P. NO. (Ambattur municipality
 approval no. 395/84 DT. 23-8-84)
 (M.M.D.A approval no. 77 DT. 8-5-84)

DRAWING TITLE
 Corporation drawing

M. MOHAN
 CONSULTING ENGINEER
 CORPORATION
 AVADI, AMBATTUR TOWNSHIP
 LICENCED SURVEYOR
 M. M. PLANNER
 NO. 1, M.T.H. ROAD
 AMBATTUR-88

DRAWN	CHECKED
MANISH ANAND	
DATE	SCALE
5-1-85	

MMDA 'C' / PP NO. 1
 C.N. 04/2057/52
 PART I
 PART II
 AP

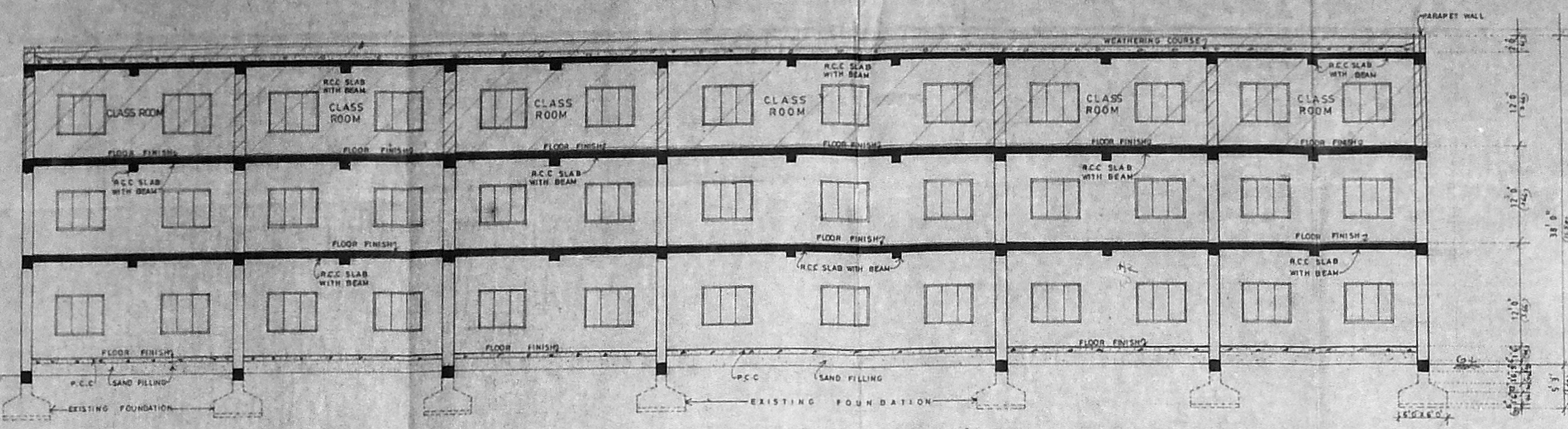

SECTION-BB (PROPOSED SECOND FLOOR)

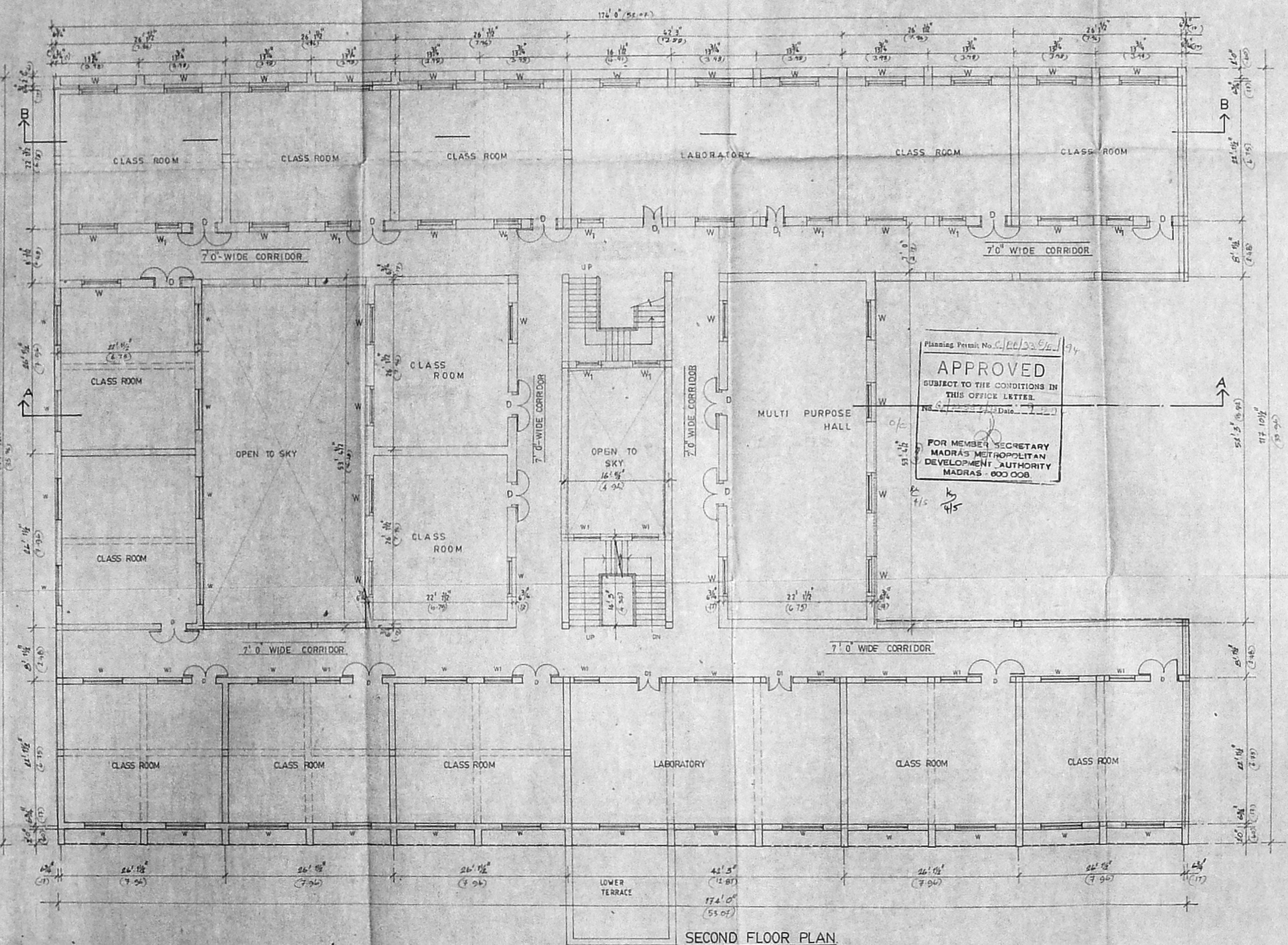

SECOND FLOOR PLAN

Planning Permit No. 2/2003/92/174
APPROVED
 SUBJECT TO THE CONDITIONS IN THIS OFFICE LETTER.
 FOR MEMBER SECRETARY
 MADRAS METROPOLITAN
 DEVELOPMENT AUTHORITY
 MADRAS - 600 008

COLOUR INDICATION

PROPOSED	[Symbol]
EXISTING	[Symbol]

SCHEDULE OF JOINERY

TYPE	DESCRIPTION	SIZE
D	DOOR	4'0" x 6'0"
D	DOOR	3'0" x 8'0"
W	WINDOW	6'0" x 5'0"
W1	WINDOW	4'0" x 5'0"

S. Muthuswamy
 S. MUTHUSWAMY, SECRETARY
 AMM FOUNDATION

V. S. Nataraj
 V. S. NATARAJ, ARCHT.
 ADDRESS: LINGEY ROAD,
 CHENNAI, NO. 285-27/174
 62 CP BANAGUR ROAD
 MADRAS-16, TN-600016

LICENSED SURVEYOR
nataraj & venkat
 Architects
 62 C.P. Banagur Road,
 Avasth, Madras - 600 016
 Tel: 49 74 85

JOB TITLE
 PROPOSED ADDITION TO THE EXISTING BUILDING
 FOR SRI AMM CHARITIES AT THIRUVARKADU
 MAIN ROAD, S.NO 590/3 B OF AMBATHUR
 VILLAGE, CHENNAI ANNA DISTRICT, P.P. NO.
 (AMBATHUR MUNICIPALITY NO APPROVAL NO. 395/84
 DATED 23.8.84)
 (M.M.D.A. APPROVAL NO. 77/D 84, DATED 08.05.84)

M. MOHAN
 CONSULTING ENGINEER
 CORPORATION OF MADRAS,
 AVASTH, AMBATHUR TOWNSHIP
 LICENCED SURVEYOR
 M. M. PLANNER,
 NO. 1, M.T.H. ROAD,
 AMBATTUR-63.

CORPORATION DRAWING

DRAWN	CHECKED	JOB No.	SHEET No.
B.K.			
SCALE	DATE		
1/80	2-2-93		